5 A Dritter Adventssonntag — Lesejahr A

KEHRVERS

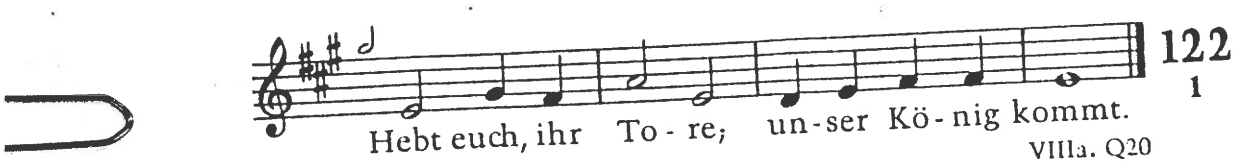

Psalm 146, 7. 8-9ab. 9cd-10

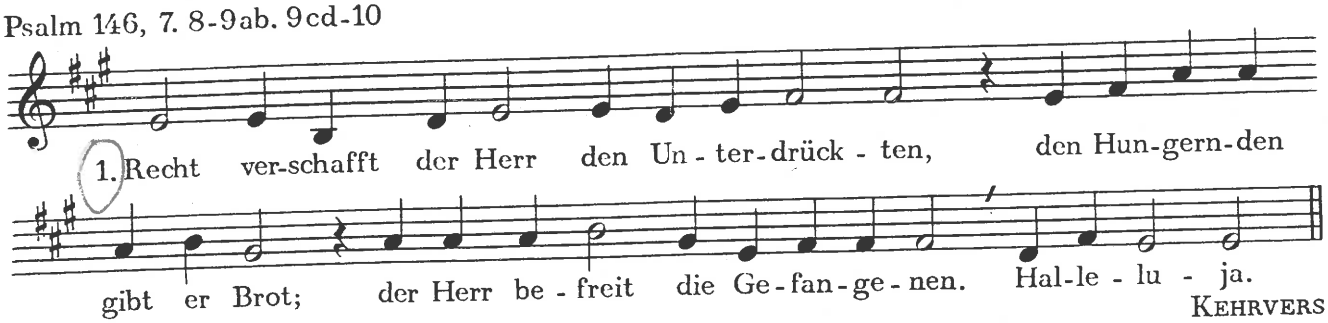

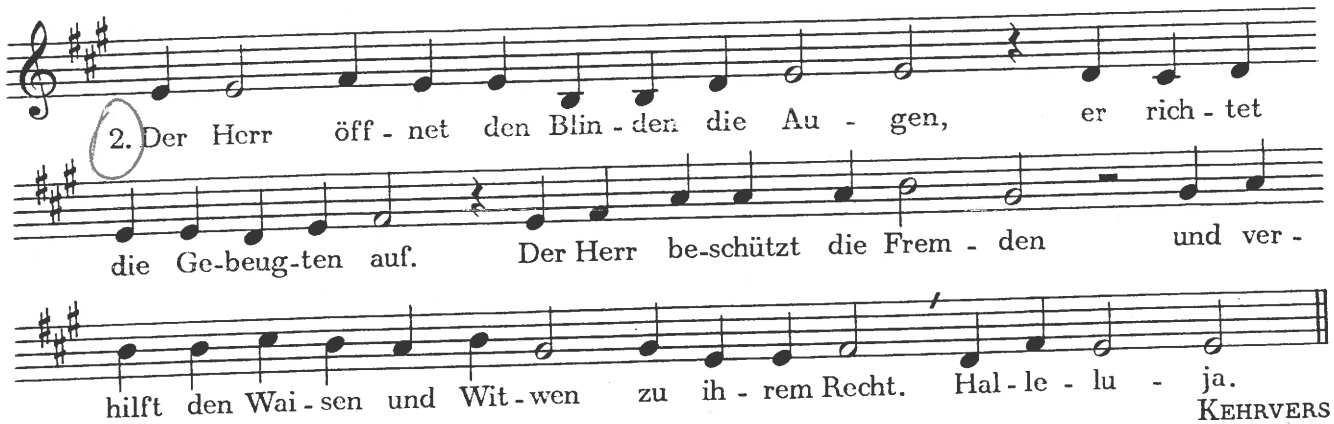

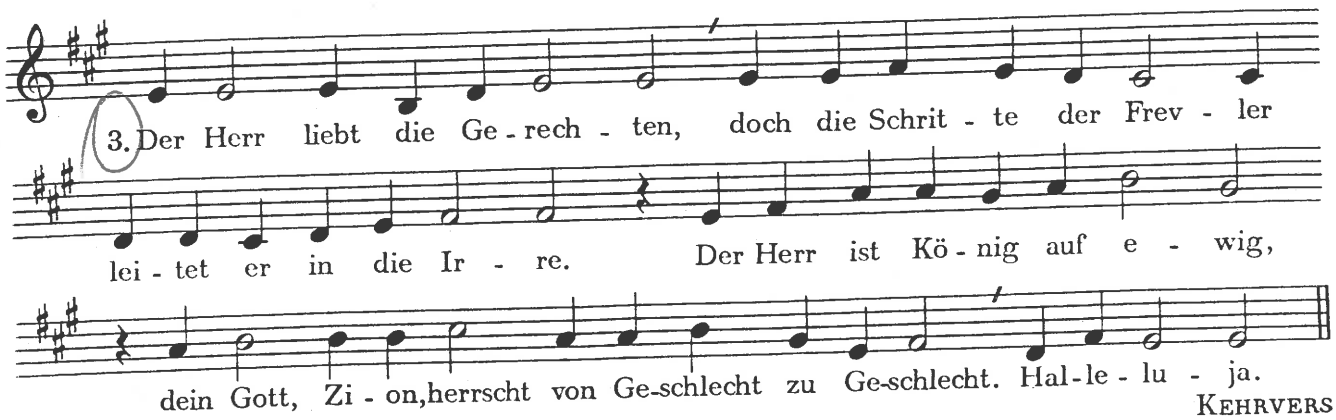

Kv: Johannes Aengenvoort, VV: Walter Röder